

IT HAD TO BE YOU

1st ALTO SAX

"IT HAD TO BE YOU"

An empty musical staff consisting of five horizontal lines.

An empty musical staff consisting of five horizontal lines.

IT HAD TO BE YOU

2nd ALTO SAX

IT HAD TO BE YOU

1st TENOR SAX

IT HAD TO BE YOU

2nd TENOR SAX

"IT HAD TO BE YOU"

2ND TENOR S.

IT HAD TO BE YOU

BARITONE SAX

- Staff 6:** Features a large, scribbled-out section in the middle.
- Staff 9:** Ends with the handwritten word 'Soli' above the final notes.

Two empty musical staves, each consisting of five horizontal lines, positioned at the bottom of the page.

IT HAD TO BE YOU

1st TRUMPET

Two empty musical staves at the bottom of the page.

Two empty musical staves at the bottom of the page.

IT HAD TO BE YOU

2nd TRUMPET

A.

B.

C.

D.

E.

OPEN SOLO A-7 D+9 (WHOLE CHORUS)

G D+9 G E9

"IT HAD TO BE YOU"

2ND TRUMPET

IT HAD TO BE YOU

3rd TRUMPET

- Staff 2:** Continues the melodic line with slurs and accents.
- Staff 3:** Marked with a boxed **A.** at the beginning.
- Staff 4:** Continues the melodic line with slurs and accents.
- Staff 5:** Marked with a boxed **B.** at the beginning and a boxed **C.** in the middle.
- Staff 6:** Continues the melodic line with slurs and accents.
- Staff 7:** Marked with a boxed **D.** in the middle.
- Staff 8:** Marked with a boxed **E.** in the middle.
- Staff 10:** Continues the melodic line with slurs and accents.

"IT HAD TO BE YOU"

3RD TRUMPET

Empty musical staff consisting of five lines.

Empty musical staff consisting of five lines.

IT HAD TO BE YOU

ARR. BY *Muriel Evans*

ST. MUTE

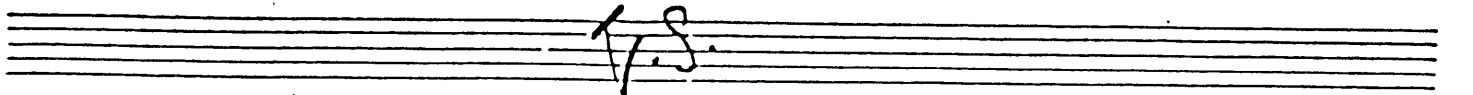
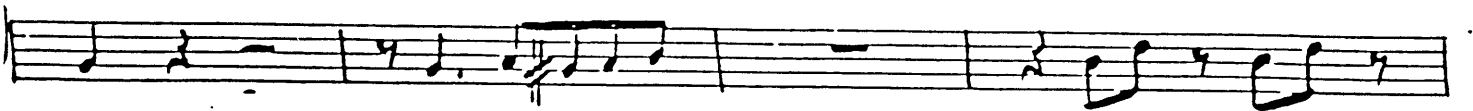
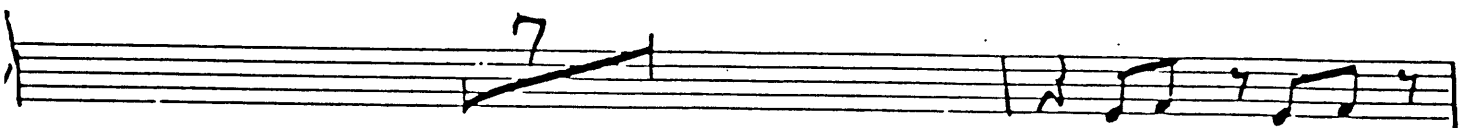
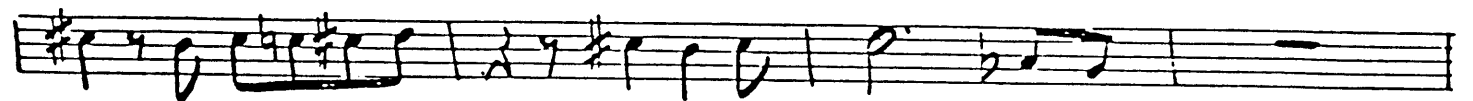
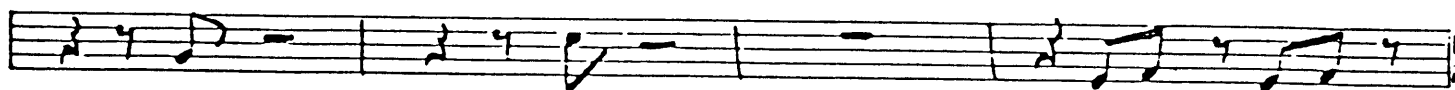

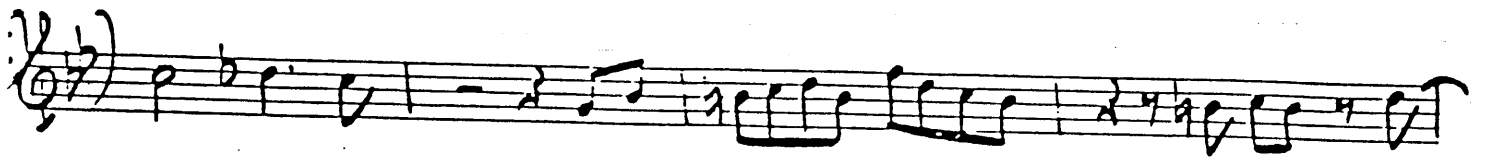
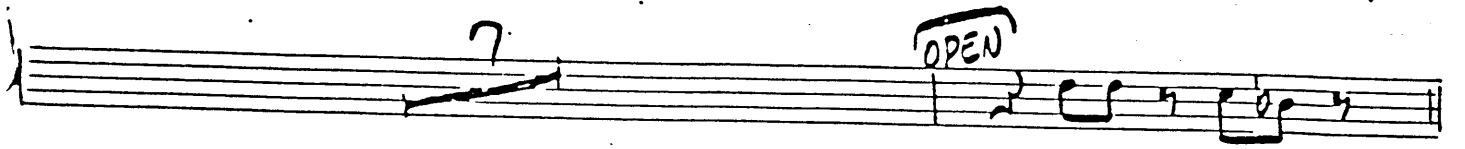
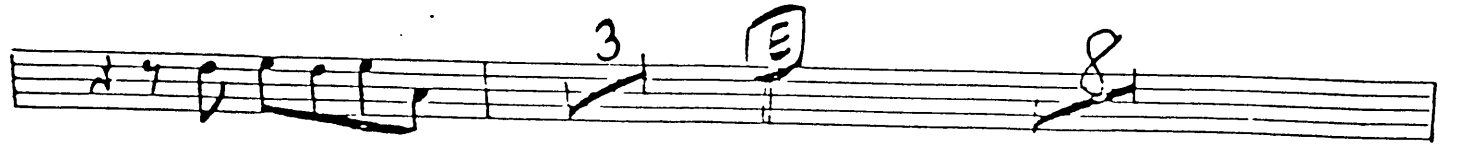
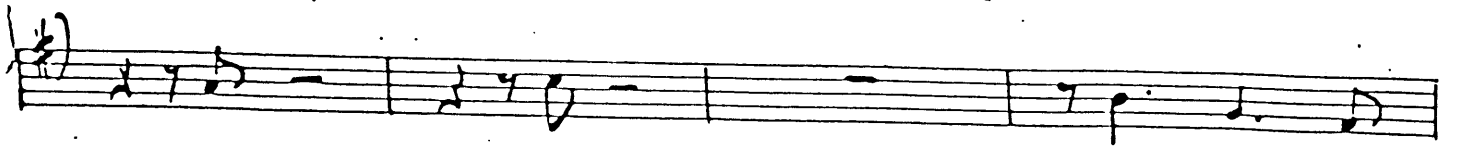

TRPT 4 T. H. T. B. V

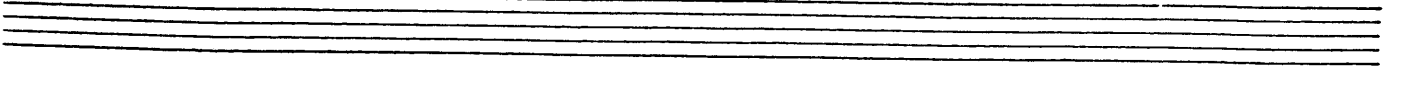
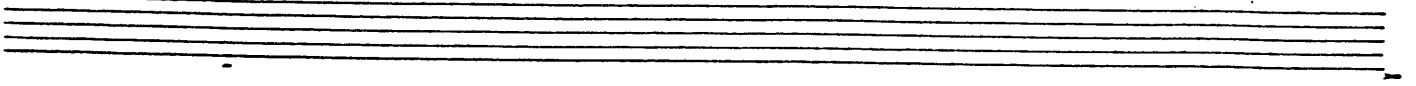
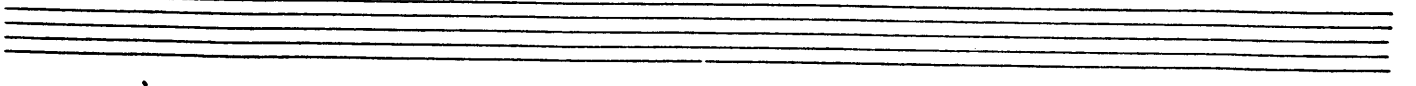
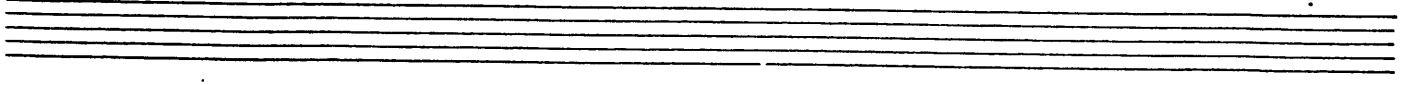
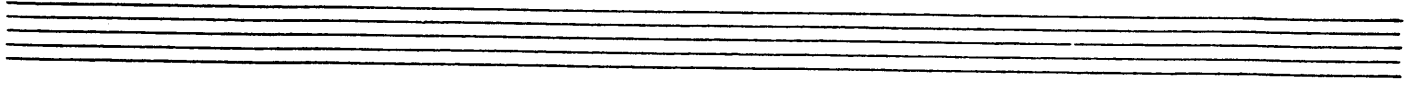
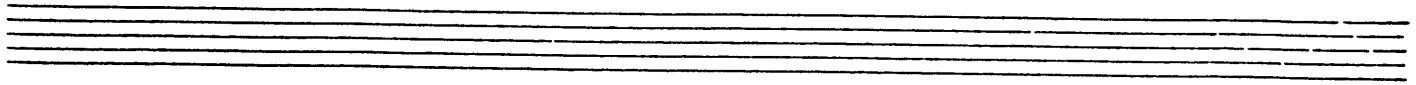
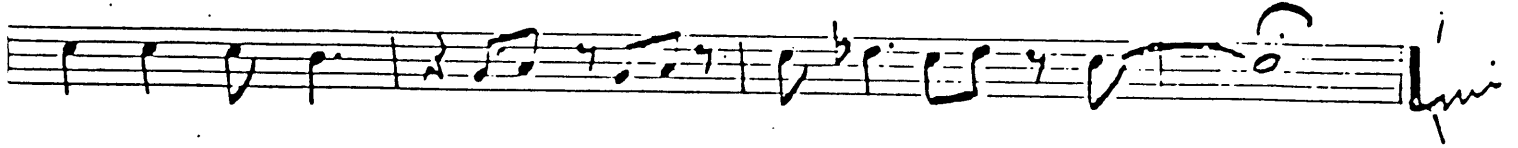
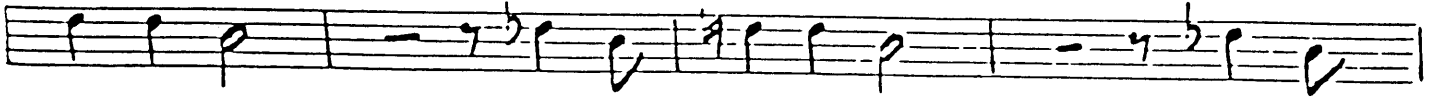
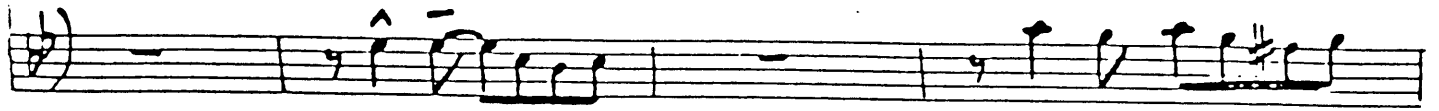

TRPT. 4 [H. 7. 3. 0

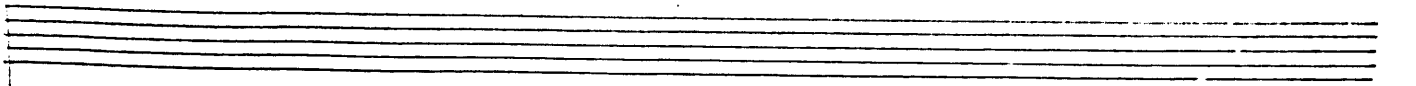

IT HAD TO BE YOU

1st TROMBONE

- Section A:** Includes a circled 'A' and a circled 'VB' (Vibrato) marking.
- Section B:** Includes a circled 'B' and a '2-' marking.
- Section D:** Includes a circled 'D'.
- Section E:** Includes a circled 'E', '(TRPT. SOLO)', a circled 'OPEN' marking, and '(ENS.)'.
- Section F:** Includes a circled 'F'.

- A box containing the letter "G." is located at the beginning of the third staff.
- A box containing the letter "H." is located on the fifth staff.
- The handwritten text "W/SAXES" is written above the fifth staff.
- There are numerous accents (^) and breath marks (b) placed above notes and rests.
- There are also various other markings, including a circled "C" on the seventh staff and a circled "P" on the eighth staff.

IT HAD TO BE YOU

2nd TROMBONE

Handwritten musical score for 2nd Trombone, featuring six systems of music (A-F) with various annotations and performance directions.

Staff 1: Melodic line with slurs and accents.

Staff 2: Melodic line with slurs and accents.

Staff 3: Chordal accompaniment starting with a boxed 'G' (G major) and a '7' (dominant seventh). Includes slurs and accents.

Staff 4: Chordal accompaniment with slurs and accents.

Staff 5: Chordal accompaniment with a boxed 'W' (Whole) and the handwritten note 'w/SAXES'. Includes slurs and accents.

Staff 6: Chordal accompaniment with slurs and accents.

Staff 7: Chordal accompaniment with slurs and accents.

Staff 8: Chordal accompaniment with slurs and accents.

Staff 9: Chordal accompaniment with slurs and accents.

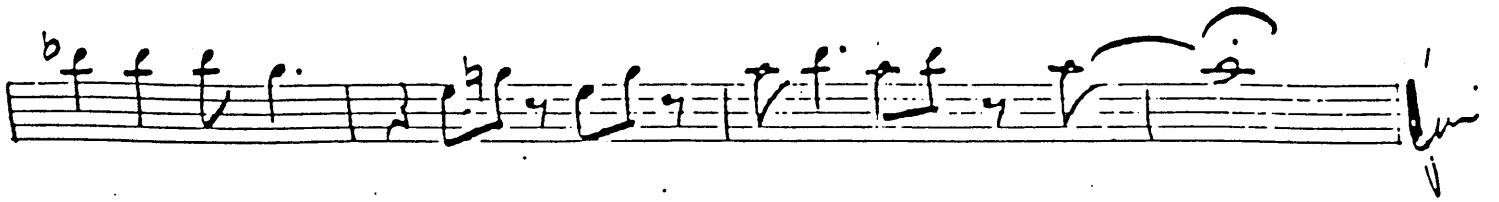

B-3

L.H.T.B.U

NO 42 10 STA. E

TROMBONE 4.

LOCAL
REG.

IT HAD TO BE YOU

(ARR. MARION EVANS)

IT HAD TO BE YOU

GUITAR

$Bb6$ $Bb-$ $FM9$ $D9$ $Eb7$ $D7$

$G9$ $G-9$ $C7(-9)$ F $A-7$ $Ab7$ $G-7$

A. $FM7$ $C+9$ $FM7$ $Eb9$ $D7$ $A-7$

$G9$ $D-7$ $G9$ $D-7$ $Ab+9$ $G9$

B. $G-7$ $C7$ $G-7$ $A7$ $D-(M7)$ $D-7$

$G7$ $F#9$ $G9$ $G-7$

C. $FM7$ $C+9$ $FM7$ $Eb9$ $D7$ $A-7$

$G9$ $D-7$ $G9$ $D-7$ $G9$ $C-7$ $F9$

D. $Bb6$ $Bb-6$ F $A7$ $D-9$ $Ab0$

$C7$ $Ab0$ $C7$ $C7(-9)$ F $Ab0$ $G-7$ $C+9$

(TRPT.)

E F^b C+9 F D9

G9 **E** D-7 A^b9 G9

G-7 A+7 A1 D- D-7

G7 D-7 B^o G9 G-7 C9 C+9

2. D-7 G9 D^b-7 C-1 F7(-9) B^b₇ B^b₆

F A7(-9) D- A^o C7 A^o C7 C7(-9)

F B-7(-5) B^b-7 **E** A^bM9 E^b+7(-9)

A^bM9 F7 (ENS.) G^b9 F9 B^b9

B^b9 B^b-7 E^b9 C+7(-9)

"IT HAD TO BE YOU"

F₋ F₋⁶ F₋7 A7 B^b7 E^o B^b9
 B^b₋7 D^o G. A^bM9 E^b47(+9) A^bM9 C₋7
 F9 F+7(-9) F7 F7(-5) B^b9 F₋7 B^b9
 F₋9 B^b7 E₋7 E^b₋7 A^b9 D⁹6 H. D^b⁶/₉ G^b9
 C₋7 F9 D₋7(-5) D^b9
 A^b6 B^o B^b₋7 E^b9 E^b+9
 A^bM7 C₇-7 B^b₋7 A^bM9

IT HAD TO BE YOU

PIANO

Section 1: Bb_6 G_9 | Bb_6 $G-9$ $C7(-9)$ | F FM_9 | D_9 Eb_7 D_7 | $A-7$

Section A: FM_7 $C+9$ | FM_7 Eb_9 | D_7 | $A-7$

Section 2: G_9 | $D-7$ G_9 | $D-7$ $Ab+9$ | G_9

Section B: $G-7$ C_7 | $G-7$ A_7 | $D-(M_7)$ | $D-7$

Section 3: G_7 | $F\#_9$ G_9 | $G-7$

Section C: FM_7 $C+9$ | FM_7 Eb_9 | D_7 | $A-7$

Section 4: G_9 | $D-7$ G_9 | $D-7$ G_9 | $C-7$ F_9

Section D: Bb_6 | Bb_6 | F | A_7 | $D-9$ | Ab^o

Section 5: C_7 | Ab^o | C_7 | $C7(-9)$ | F | Ab^o | $G-7$ | $C+9$

(TRPT.)

E. F⁶ C+⁹ F D⁹
 G⁹ **E.** D-⁷ A^{b9} G⁹
 G-⁷ A+⁷ A⁷ D- D-⁷
 G⁷ D-⁷ B^{b0} G⁹ G-⁷ C⁹ C+⁹
2. D-⁷ G⁹ D^{b7} C-⁷ F⁷⁽⁻⁹⁾ B^{b6/7} B^{b6}
 F A⁷⁽⁻⁹⁾ D- A^{b0} C⁷ A^{b0} C⁷ C⁷⁽⁻⁹⁾
 F B-⁷⁽⁻⁵⁾ B^{b7} **E.** A^{bM9} E^{b47(-9)}
 A^{bM9} F⁷ (ENS.) G^{b9} F⁹ B^{b9}
 B^{b9} B^{b7} E^{b9} C+⁷⁽⁻⁹⁾

"IT HAD TO BE YOU"

- Staff 1: F, F⁻⁶, F⁻⁷ A7, B^{b7}, E^o B^{b9}
- Staff 2: B^{b-7}, D^o, G⁷ A^bM9, E^b47(+9), A^bM9, C⁻⁷
- Staff 3: F9, F+7(-9), F7, F7(-5) B^{b9}, F⁻⁷, B^{b9}
- Staff 4: F⁻⁹, B^{b7}, E⁻⁷, E^{b-7}, A^b9, D⁴6, H⁷ D^b ⁶/₉, G^{b9}
- Staff 5: C⁻⁷, F9, D⁻⁷(-5), D^{b9}
- Staff 6: A^b6, B^o, B^{b-7}, E^{b9}, E^b+9
- Staff 7: A^bM7, C⁻⁷, B^{b-7}, A^bM9, followed by a double bar line and a fermata.

Two empty musical staves at the bottom of the page, consisting of five lines each.

IT HAD TO BE YOU

BASS

(ENS.)

Two empty musical staves at the bottom of the page.

DRUMS

IT HAD TO BE YOU

ARR. BY *Murion Evans*

BRUSHES *H. Hot*

F

G

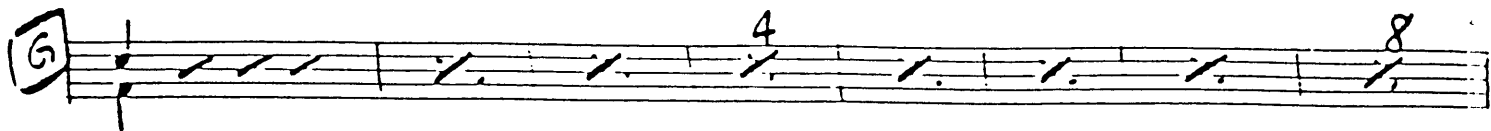

F

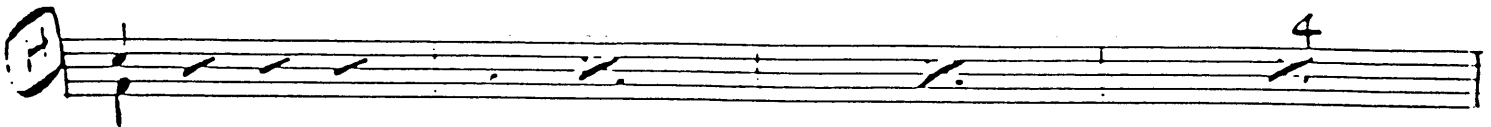

(STICKS) (END.)

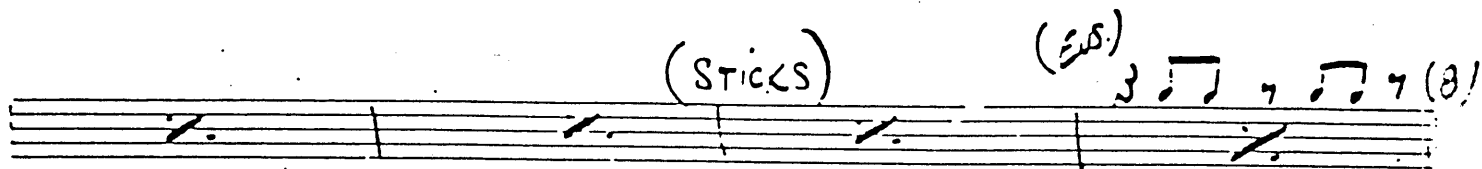

F

(STICKS) (8)

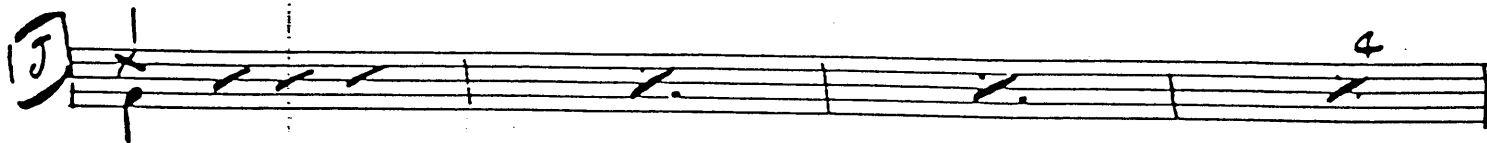

J

(END.)

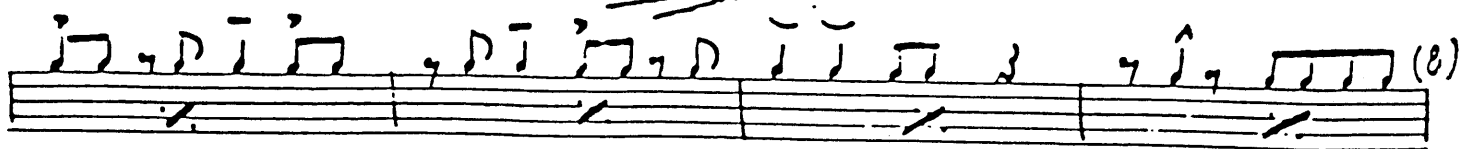

K

I H. T. 3. U

BEK BEAT

2 H. T. 3. U